BioSpectrum the business of Bio & Health Sciences ASIA EDITION

Samsung opens new AI centre in New York

September 10, 2018 | News

Samsung has announced plans to expand its advanced AI research capabilities to employ about 1,000 specialists by 2020.

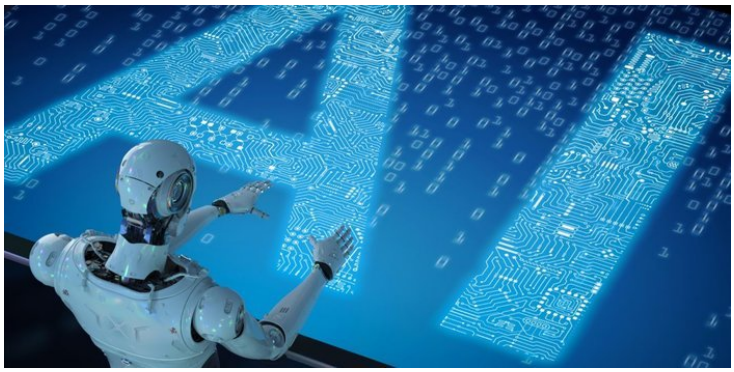

Samsung Electronics is all set to open a new artificial intelligence (AI) research centre in New York City, U.S., to strengthen its AI capabilities.

With cooperation from a leading authority in neuroscience-based AI technologies, H. Sebastian Seung, Executive Vice President of Samsung Research, the New York AI Centre will spearhead the advanced AI research in robotics. As the Chief Research Scientist of Samsung Electronics, Seung will also advise Samsung on advanced AI research in developing future business growth opportunities.

Samsung has announced plans to expand its advanced AI research capabilities to employ about 1,000 specialists by 2020. This will be Samsung's sixth AI centre around the world, and it will work in partnership with Samsung's other AI research facilities. The additional AI centers are located in Korea, the U.K., Canada, Russia, and Silicon Valley, the U.S.